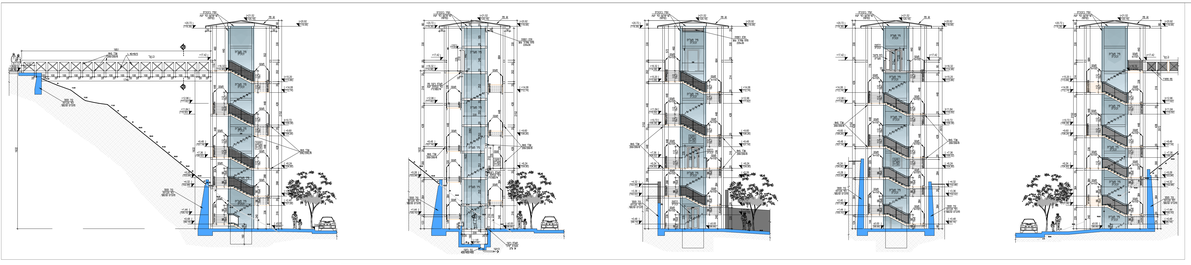

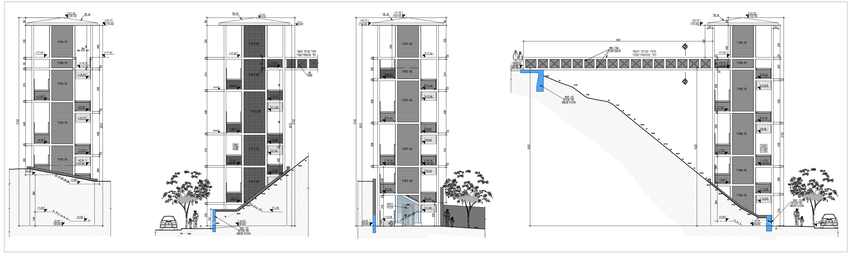

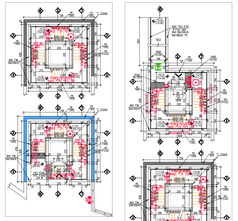

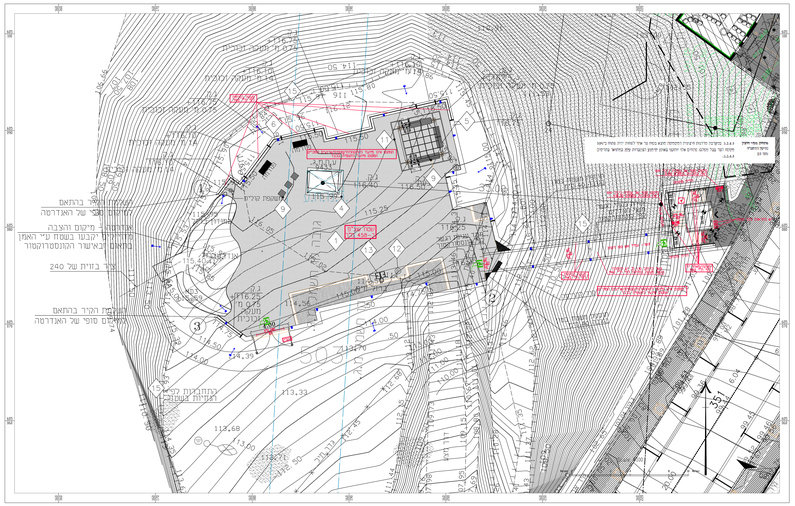
מבנה מגורים קיים
מבנה מגורים קיים
מבנה מגורים קיים